

US Army Corps
of Engineers
Memphis District

Public Notice

FILE NUMBER: MVM-2020-148 (JFB)

**NOTICE DATE:
May 5, 2020**

EXPIRATION DATE:
Attn: Postmaster,
Please Post Until  **June 4, 2020**

Public Notice

U.S. Army Corps of Engineers

AUTHORITY: Pursuant to 33 CFR 325, as published in the Federal Register dated November 13, 1986, this notice announces an application submitted for a Department of the Army permit under Section 10 of the Rivers and Harbors Act.

APPLICANT:

Stacey Thomas
American Commercial Barge Line Terminal
427 W. Illinois Avenue
Memphis, Tennessee 38106
(901) 774-5460

Agent:

Michael Stephens
Brough & Stephens, Inc.
5050 Poplar Avenue, Suite 1020
Memphis, Tennessee 38157
(901) 684-1112

PURPOSE: The purpose of the project is for mooring liquid fuel barges for unloading.

LOCATION: The project site is located just south of the I-55 bridge on the left descending bank of the Mississippi River in Memphis, Shelby County, Tennessee, at Mississippi River Mile 734.5, approximate Latitude 35.124511° and Longitude -90.075975° on the Southwest Memphis 7.5 minute quadrangle map (See Location and Vicinity Maps).

DESCRIPTION OF WORK: The applicant requests permit authorization to install two additional mooring dolphins at an existing facility. The dolphins would be 72 inches in diameter that have a wall thickness of 0.75 inch. These would be supported by two 20 inch diameter batter piles that have a wall thickness of 0.375 inch. These elements would penetrate approximately 40 feet below the mudline. It is anticipated that these new features would facilitate the unloading of barges that are approximately 300 feet x 54 feet x 12 feet. Diagrams detailing the layout of the dolphins are included (sheets 2 – 4).

ENDANGERED SPECIES: Our preliminary determination is that there would be no endangered species or critical habitat affected by this proposal. However, this notice is being coordinated with the U.S. Fish and Wildlife Service (USFWS). Any comments USFWS may have regarding endangered or threatened wildlife or plants, or their critical habitat, will be considered in our evaluation of the described work.

CULTURAL RESOURCES: In compliance with Section 106 of the National Historic Preservation Act of 1966 (NHPA), as amended, the Memphis District is soliciting comments from federal, state, and local agencies, federally-recognized Indian Tribes, the public, and other interested parties in order to identify and evaluate potential impacts of the proposed action on historic properties.

FLOODPLAIN: In accordance with 44 CFR Part 60 (Floodplain Management and Use), participating communities are required to review all proposed development to determine if a floodplain development permit is required. Floodplain administrators should review the proposed public notice and notify this office of any floodplain development permit requirements.

PUBLIC INTEREST REVIEW: The purpose of this public notice is to advise all interested parties of the activities for which a permit is sought and to solicit comments and information necessary to evaluate the probable impact on the public interest.

The decision whether to issue a permit will be based on an evaluation of the probable impact including cumulative impacts of the activity on the public interest. That decision will reflect the national concern for both protection and utilization of important resources. The benefits, which reasonably may be expected to accrue from the project, must be balanced against its reasonably foreseeable detriments. All factors which may be relevant to the project will be considered, including the cumulative effects thereof; among those are conservation, economics, aesthetics, general environmental concerns, wetlands, historic properties, fish and wildlife values, flood hazards, floodplain values, land use, navigation, shoreline erosion and accretion, recreation, water supply and conservation, water quality, energy needs, safety, food and fiber production, mineral needs, considerations of property ownership and in general, the needs and welfare of the people.

The Corps of Engineers is soliciting comments from the public; federal, state and local agencies and officials; federally recognized Tribes; and other interested parties in order to consider and evaluate the impacts of this proposed activity. Any comments received will be considered by the Corps of Engineers to determine whether to issue, modify, condition or deny a permit for this proposal. To make this decision, comments are used to assess impacts on endangered species, historic properties, water quality, general environmental effects and the other public interest factors listed above. Comments are used in the preparation of an Environmental Assessment and/or an Environmental Impact Statement pursuant to the National Environmental Policy Act. Comments are also used to determine the need for a public hearing and to determine the overall public interest of the proposed activity.

PUBLIC HEARING: Any person may request, in writing, within the comment period specified in this notice that a public hearing be held to consider this application. Requests for a public hearing shall state, with particularity, the reason for holding a public hearing. The District Engineer will determine if the issues raised are substantial and whether a hearing is needed for making a decision. If a public hearing is held, it will be for the purpose of obtaining additional information that we could not otherwise obtain through a public notice process; not to inform the public about the specific details of the project in greater detail than what is found in this notice. This is not a Corps of Engineers project. We are not a proponent nor are we an opponent of the project. We are merely the permitting authority of Section 404 and Section 10 permits required by our office.

COMMENTS OR REQUEST FOR ADDITIONAL INFORMATION: Send comments to the Corps of Engineers, Memphis District. Comments may be sent via mail or email to the following:

U.S. Army Corps of Engineers – Memphis District
ATTN: Joe Brougher
167 North Main Street, Room B-202
Memphis, Tennessee 38103-1894
E-mail: joseph.f.brougher@usace.army.mil
phone: (901) 544-3472
fax: (901) 544-0211

The Corps of Engineers may provide copies of all comments, (including name & address of those providing comments) to the applicant for consideration and response prior to a decision. Comments must be received by the expiration date listed on page one of this notice.

For Final Individual Permits actions in the Memphis District, go to the following link:

<https://permits.ops.usace.army.mil/orm-public>. Using the Filter by District drop down box, select MVM-Memphis District, then select the year and month (information will populate in the table below). All pending individual permits can be located by selecting the “**Pending IP**” tab above. All of the environmental documents and statements of findings supporting issuance or denial of the permit decisions are available upon written request and where applicable, upon the payment of administrative fees. They are also available at the Memphis District, Regulatory Branch office for examination.

Gregg W. Williams
Chief
Regulatory Division

Attachments

Vicinity Map

Legend

-  MVM 2020-148 (site location)
-  Memphis



MVM 2020-148 (site location)

Site Map

Legend

 MVM 2020-148 (site location)

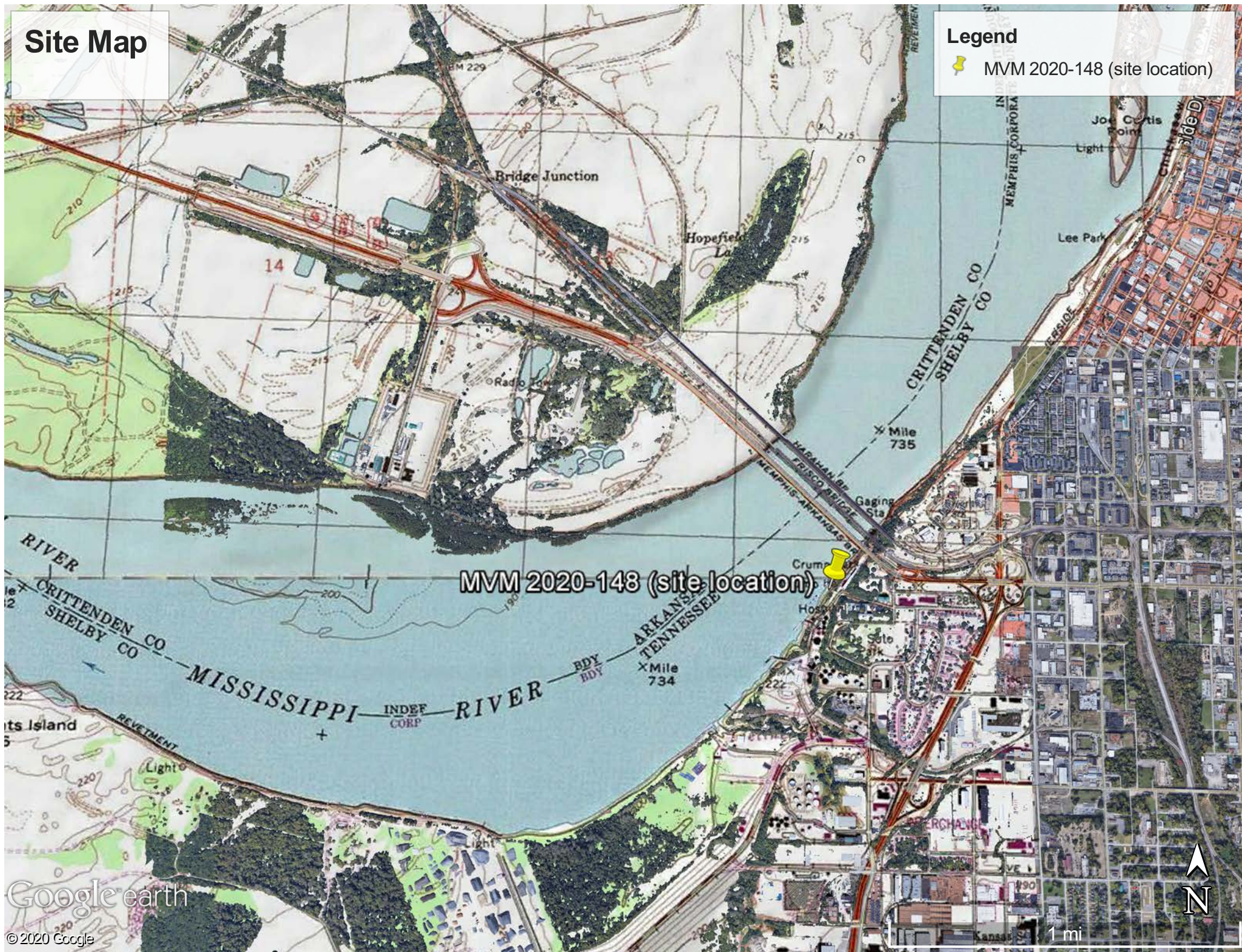

			Drwn <u>TL</u>	 BROUGH and STEPHENS, INC. Consulting Engineers MEMPHIS, TENNESSEE	FILE 20079
			Chkd _____		SHEET NO.
REV.	BY	DATE	Scale <u>NOTED</u> Date <u>4/20/20</u>		3

NOTE: ALL ELEVATIONS & GAGES ARE BASED OFF THE MEMPHIS GAGE: 0 = EL. 183.91'
 NOTE: FEMA MAP INDICATES FLOOD ELEVATION THIS AREA = 230.0'

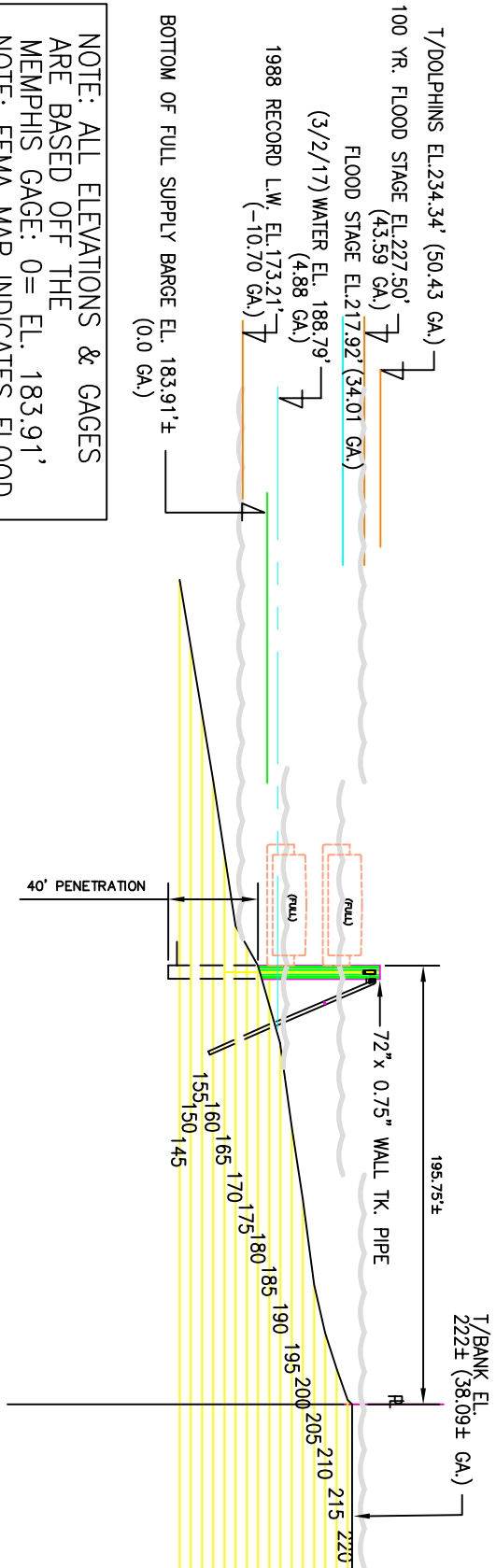

SECTION "A-A"
 SOUTH ELEV. @ RIVER

SCALE: 1" = 80'-0"

PROPOSED DOLPHINS FOR AMERICAN COMMERCIAL BARGE LINES ON THE MISSISSIPPI RIVER (NEAR MILE MARKER 734) AT MEMPHIS, TN COUNTY OF SHELBY

APPLICATION BY BROUGH & STEPHENS, INC.

			Drwn <u>TL</u>	 BROUGH and STEPHENS, INC. Consulting Engineers MEMPHIS, TENNESSEE	FILE 20079
			Chkd		SHEET NO.
REV.	BY	DATE	Scale <u>NOTED</u> Date <u>4/20/20</u>		4

NOTE: ALL ELEVATIONS & GAGES ARE BASED OFF THE MEMPHIS GAGE: 0 = EL. 183.91'
 NOTE: FEMA MAP INDICATES FLOOD ELEVATION THIS AREA = 230.0'

SECTION "B-B"
 SOUTH ELEV. @ RIVER

SCALE: 1" = 80'-0"

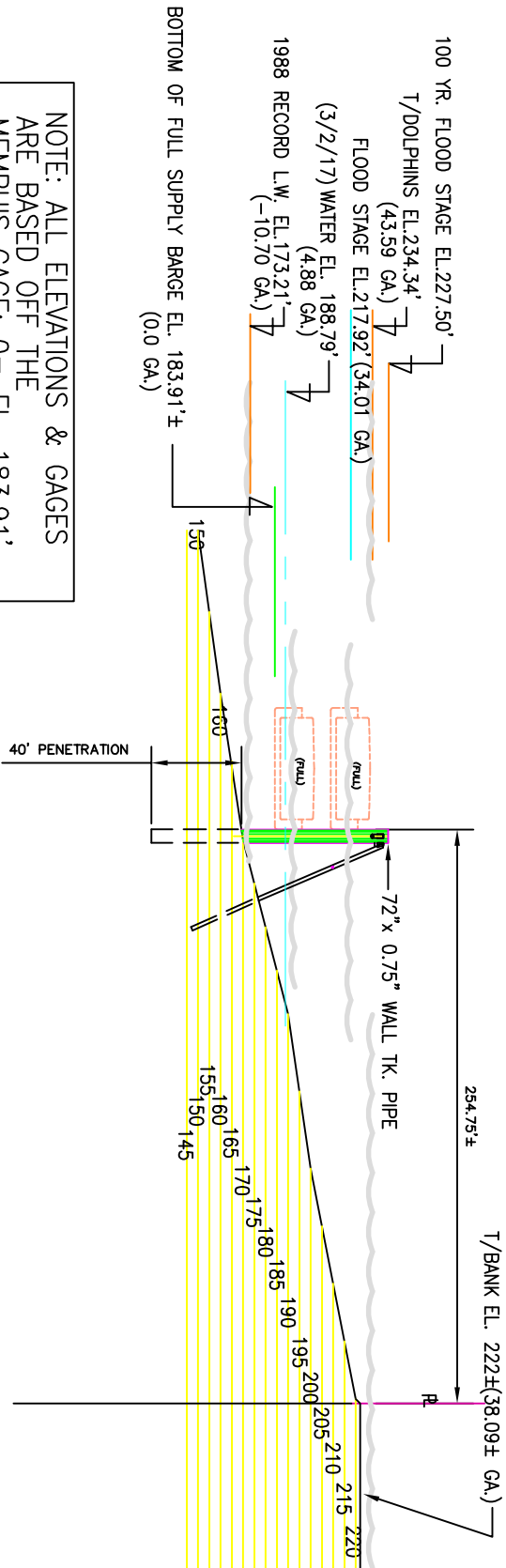

PROPOSED DOLPHINS FOR AMERICAN COMMERCIAL BARGE LINES ON THE MISSISSIPPI RIVER (NEAR MILE MARKER 734) AT MEMPHIS, TN COUNTY OF SHELBY
 APPLICATION BY BROUGH & STEPHENS, INC.